

# Adopt Me!

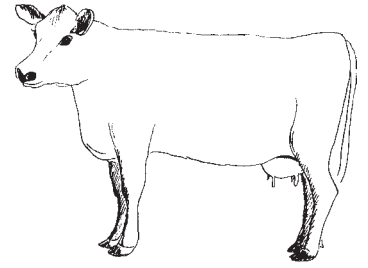

*Help support a small educational organic farm in Midcoast Maine by adopting one of our Jersey cows...*

## ABOUT THE MORRIS FARM DAIRY HERD...

- The Morris Farm dairy herd consists of up to ten cows, including calves. The dairy herd is milked twice a day and is certified organic by The Maine Farmers' and Gardeners' Association, LLC. This means everything our cows eat is organic, and should they fall ill, they are never given antibiotics. Also, the cows are pastured during the growing season enjoying fresh grass from spring through fall. All of our milk is bottled at the farm and sold fresh, not pasteurized, and not homogenized at the farm and at two local health food stores.



*...Samson, an endangered American Guinea Hog...*

## ABOUT SAMSON, OUR AMERICAN GUINEA HOG...

- Samson, an American Guinea Hog, is a member of a breed in danger of extinction.
- Early American colonists brought this breed of hog from Africa; it soon became a common barnyard animal.
- American Guinea Hogs forage well for food, withstand cold weather, and are good mothers.
- By "root-o-tilling" the sod, eating kitchen scraps and leaving his manure, Samson helps us prepare the ground for cultivation.
- Samson is very friendly, loves visitors and will "speak" when spoken to.
- Samson is sensitive about revealing his age, but he will allow that he is over 5 years old.



Agriculture  
Education  
Community

**The Morris  
Farm**

*...or Gingko, The Morris Farm's barn cat.*

- Gingko came to the farm in September of 2000 and always greets visitors in the dairy barn. Gingko's striking appearance and friendly demeanor make him well know to visitors.

**ALL SPONSORS WILL RECEIVE A PHOTO OF THEIR ANIMAL, A PERSONAL BIOGRAPHY, AND AN ADOPTION CERTIFICATE.**

## Adoption Form

Name: \_\_\_\_\_ Address: \_\_\_\_\_

City: \_\_\_\_\_ State: \_\_\_\_\_ Zip: \_\_\_\_\_

Telephone: \_\_\_\_\_

Recipient's Name (if a gift): \_\_\_\_\_ Address: \_\_\_\_\_

City: \_\_\_\_\_ State: \_\_\_\_\_ Zip: \_\_\_\_\_

Gift Message: \_\_\_\_\_

Price Levels (circle one)    School \$15.00    Individual \$25.00    Family \$30.00    Business \$50.00

Visa  MC     Credit Card # \_\_\_\_\_    Exp. Date \_\_\_\_\_

Signature: \_\_\_\_\_

**Please make checks or money orders out to:**

**The Morris Farm Trust  
P.O. Box 136  
Wiscasset, ME 04578**

**Phone: 207-882-4080  
Fax: 207-882-7390  
www.morrisfarm.org**