

FOR YOUR MEMBERSHIP

- 10% off all classes and program fees
- 10% off on all store merchandise
- 10% off on event/meeting space rental
- 10% discount on community garden plot
- Special Discounts on children's camps and programs
- Involvement in community events and celebrations through out the year
- Morris Farm window decal
- Morris Farm Milk Bottle

MEMBERSHIP LEVELS:

Individual Adult - \$30

Family (all over 12) - \$50

Young Family (kids under 12) - \$25

Community Partner - Volunteer 10 hours

Payable by returning the stub below with your check or online at www.morrisfarm.org.

Memberships run from May 1st of the current year until April 30th of the next year.

NAME _____

ADDRESS _____

EMAIL ADDRESS _____

PHONE _____

Type of Membership

Individual \$30

Family \$50

Young Family (kids all under 12) \$25

Community Partner (10 hrs volunteer)

Family Members' Names:

The Morris Farm Trust
P.O. Box 136
156 Gardiner Rd.
Wiscasset, ME 04578
(207) 882-4080

JOIN THE

MORRIS FARM

The mission of the Morris Farm is to promote the values of sustainable agriculture and stewardship of the earth through education, demonstration and community involvement, while enhancing food security in the greater mid-coast area.

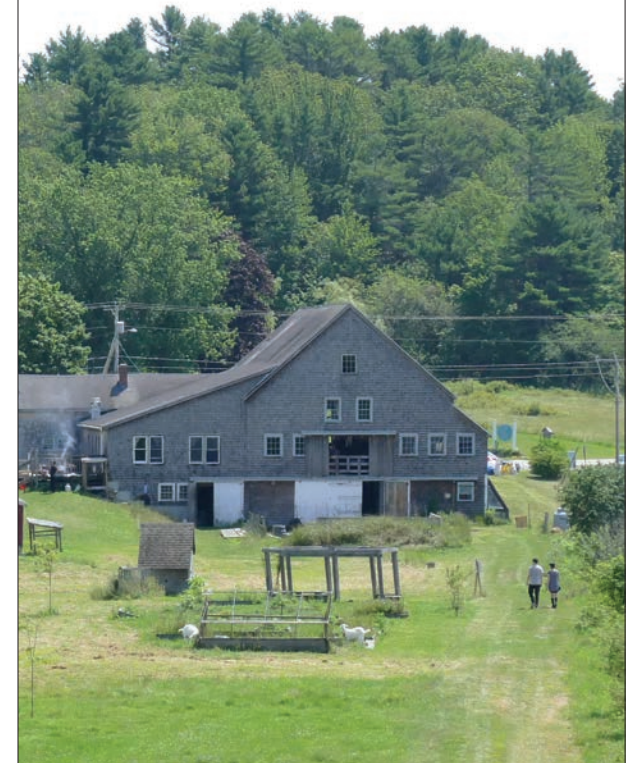

WHAT IS THE MORRIS FARM TRUST?

A DEMONSTRATION FARM

We are an educational non-profit dedicated to preserving our 50-acre farm:

- » We're designated a "Forever Farm" by the Maine Farmland Trust.
- » We act as an incubator for new farmers.
- » We help Slow Money Maine provide funds for local farmers as the Lincoln County fiscal agent.
- » Our resident farmer, Lost and Found Farm, grows flowers, herbs and vegetables.
- » We provide a local farmer with pasture for his cows and sheep, and hay from our fields.
- » Our Master Gardeners grow for local food pantries.
- » Our Margaret Ellis Community Garden provides garden space for local residents to "grow your own."

**Want to support area farms?
Go to "Local Farms" at
www.morrisfarm.org for links
to over 65 farm websites.**

AN EDUCATION CENTER

Agricultural and Environmental Learning

Adult classes and workshops including:

- Permaculture
- Solar Power
- Beekeeping
- Butterfly Gardening
- Cooking/Baking/Cheese Making
- Old Barn Preservation
- Wreath Making
- Pasture Revitalization
- Fruit Tree Care and Pruning

Farm and School Programs for Children:

- » School outreach programs and classes conducted by our Education Director in local schools.
- » February, April and Summer school vacation FARM CAMPS for kids up to age 12.
- » Specialized kids' programs throughout the year.

A FOOD SECURITY LINK

We fight food insecurity in mid-coast Maine:

- » Food insecurity is a lack of food for an active, healthy lifestyle.
- » It can be due to insufficient:
 - o Access – resources to buy food
 - o Education – how to use food nutritiously

We help with access through:

- » EBT/SNAP Farm Fresh Rewards.
- » Links to local markets, farms and CSAs.
- » Support of the Lincoln County Gleaners.

We help with education through:

- » Hosting our annual Food Security Forum with Chewonki.
- » Employing an AmeriCorps/VISTA, dedicated to food security information and programs.